

| | PETROL 95 ULP | PETROL 93 ULP & LRP | DIESEL 0.05% | DIESEL 0.005% | ILL. PAR. |
|--|------------------|------------------------|-----------------|------------------|-----------|
| GAUTENG PUMP PRICE (SA c/l) AS FROM 01/09/2021 | 1,834.000 | 1,815.000 | - | - | - |
| WHOLESALE PRICE (SA c/l) AS FROM 01/09/2021 | - | - | 1,548.980 | 1,552.380 | 948.488 |
| SINGLE NATIONAL MAXIMUM RETAIL PRICE | - | - | - | - | 1,197.000 |
| BASIC FUEL PRICE - 10/09/2021 (SA c/l) | 793.679 | 782.190 | 727.985 | 731.692 | 721.700 |
| PRESS RELEASE CONTRIBUTION TO BFP 01/09/2021 - 10/09/2021 (SA c/l) | 817.110 | 808.110 | 746.630 | 750.030 | 735.128 |
| UNIT OVER/(UNDER) RECOVERY - 10/09/2021 (SA c/l) | 23.431 | 25.920 | 18.645 | 18.338 | 13.428 |
| AVERAGE BASIC FUEL PRICE 27/08/2021 - 10/09/2021 | 798.308 | 786.146 | 738.106 | 741.202 | 732.124 |
| AVERAGE UNIT OVER/(UNDER) RECOVERY 27/08/2021 - 10/09/2021 | 21.661 | 24.822 | 15.070 | 15.100 | 7.095 |

ANALYSIS MOVEMENT OF AVERAGE OVER/(UNDER) RECOVERY

| | PETROL 95 | PETROL 93 | DIESEL 0.05% | DIESEL 0.005% | ILL. PAR. |
|--|-----------|-----------|--------------|---------------|-----------|
| - MOVEMENT IN INTERNATIONAL PRODUCT PRICES | 0.763 | 4.243 | (4.252) | (4.301) | (12.070) |
| - MOVEMENT IN EXCHANGE RATE | 20.897 | 20.579 | 19.321 | 19.402 | 19.165 |
| AVERAGE UNIT OVER/(UNDER) RECOVERY 27/08/2021 - 10/09/2021 | 21.661 | 24.822 | 15.070 | 15.100 | 7.095 |

R/\$ EXCHANGE RATE - (R/\$14.0900 - 10/09/2021)

EXCHANGE RATE USED IN BASIC FUEL PRICE

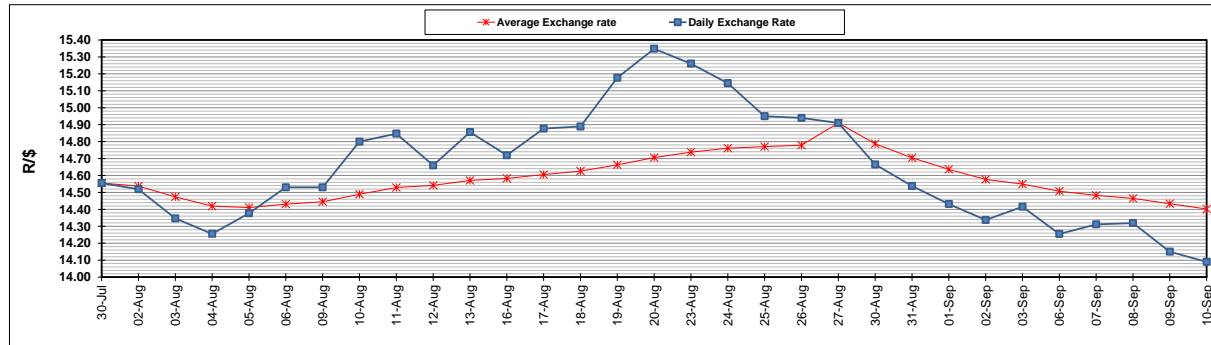

INTERNATIONAL PRODUCT PRICES OF BASKET USED IN BASIC FUEL PRICE

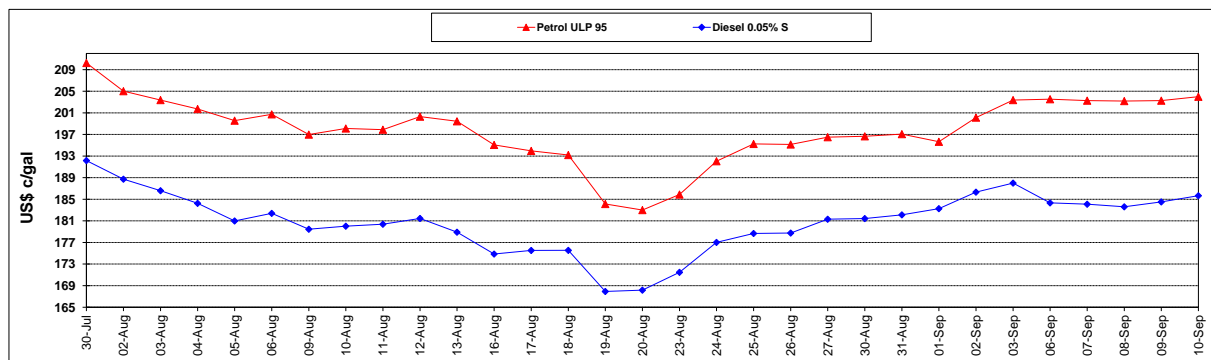

BASIC FUEL PRICE IN SA CENTS PER LITRE

